

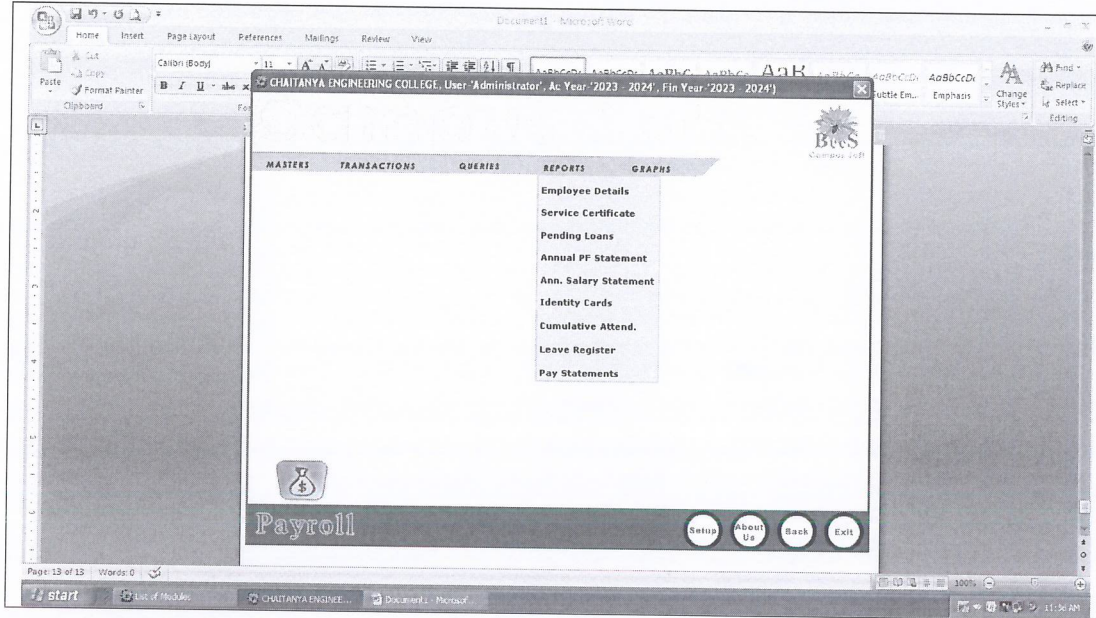

CHAITANYA ENGINEERING COLLEGE
Approved by AICTE, New Delhi, Affiliated to JNTU, GV
Chaitanya Valley, Kommadi, Madhurawada, Visakhapatnam-48

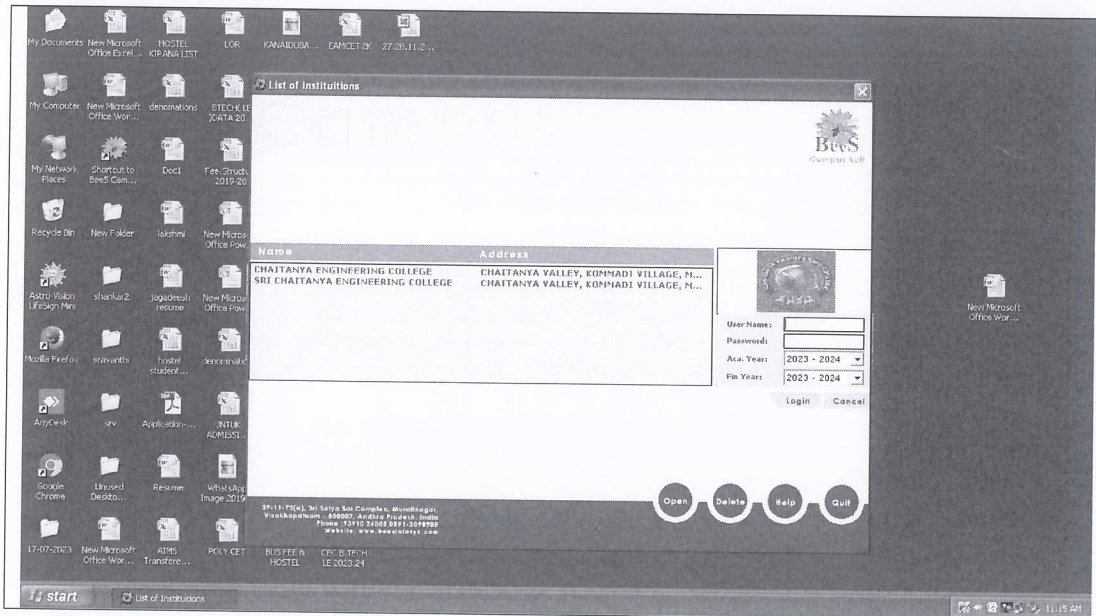

Screenshots of user interfaces:



[Handwritten signature in green ink]

PRINCIPAL
CHAITANYA ENGINEERING COLLEGE
Kommadi, Visakhapatnam-48



CHAITANYA ENGINEERING COLLEGE
Approved by AICTE, New Delhi, Affiliated to JNTU, GV
Chaitanya Valley, Kommadi, Madhurawada, Visakhapatnam-48

The screenshot shows a Windows desktop environment with a dark theme. Two windows from the BeES Campus software are open. The top window, titled 'List of Modules', displays a grid of icons for various modules: Administration, Examination Cell, Academics, Student, Placement Cell, N I S, Payroll, Accounts, Utilities, and Annual Setup. The bottom window, titled 'Student Master', shows the profile of MAJJI THARUN. The form includes fields for Admission Details, Personal Details, Qualifications, BUS/HOSTEL, and AICTE DETAILS. A 'VIEW' button is visible at the bottom of the form.

Field	Value
Regd No:*	22L65A0358
Admn No:	22L65A035
Roll No: Full Name (As per SSC Records):*	MAJJI THARUN
Course:	ME
SubBr: Sem:*	III/IV I SEM
DOB:*	04/02/2004
Gender:*	Male
Father Name:*	MAJJI SITHARAM
Occupation:	Annual Income:
Home Land Ph:	Parent: 7982328218
Mobile:	
Mother Name:	Student Mobile:
Mother's Occupation:	Distance to College:
Email:	Alternate Email:
Admn Date:*	Year of Completion:
01/10/2022	2025
Dr. No:	Street (Stages):
Area (Village):	Mandal:
District:	Pin:
Qual. Test Details	Ranking Test:
Ranking Test:	Rank:*
Hall Ticket No:	SSC Hall Ticket No:
Nationality:	Mother Tongue:

PRINCIPAL
CHAITANYA ENGINEERING COLLEGE
Kommadi, Visakhapatnam-530 048



CHAITANYA ENGINEERING COLLEGE
Approved by AICTE, New Delhi, Affiliated to JNTU, GV
Chaitanya Valley, Kommadi, Madhurawada, Visakhapatnam-48

Employee Master

Emp Code: CEC 23337 Emp Name: Mr.MAILAPILLI KUMARRAJA Reference Code: CEC 2337 Qualification: M.Tech Department: MECH

Personal Details

DOB: 06/06/1988 30 years
Gender: Male
Mother Tongue: [Dropdown]
Nationality: [Dropdown]
Religion: [Dropdown]
Category: [Dropdown]
Father's Name: [Text]
Spouse's Name: [Text]

Residential Address

Address: H.No.39-15-23/2
Siri Residency
Madhavadhara
Visakhapatnam-530007
Telephone: [Text]
Mobile: 9494373408
Email: [Text]

Native Address

Address: H.No.39-15-23/2
Siri Residency
Madhavadhara
Visakhapatnam-530007
Telephone: 9494373408

Transport Details

Select the Route & Bus No. to view the details

Bus: AP 31 TA 8579 No. of Seats: 50 Filled Seats: 3 Free Seats: 47

S.No	Reg No	Name	Branch	Reg. Dt	Paid Amt	Due Amt
1	19294M033	PEDIREDLA CHAITANYA	DME ALUMNI-DIP	23/11/20	0.00	0.00
2	1961A0528	FRANATHI MANDAVA	CSE ALUMNI	28/11/20	0.00	0.00
3	21296C001	ADAPA HEMANTH	DECE III/IV SEM	01/06/22	0.00	0.00

Fee details

Month	Amt

Total Amt: 0
Total Target Amt: 0.00
Target Amt for filled seats: 0.00
Total Collected Amt: 0.00
Total Due Amt: 0.00

PRINCIPAL
CHAITANYA ENGINEERING COLLEGE
Kommadi, Visakhapatnam-48